5 OUTLINES AND DIMENSIONS

Unit: mm

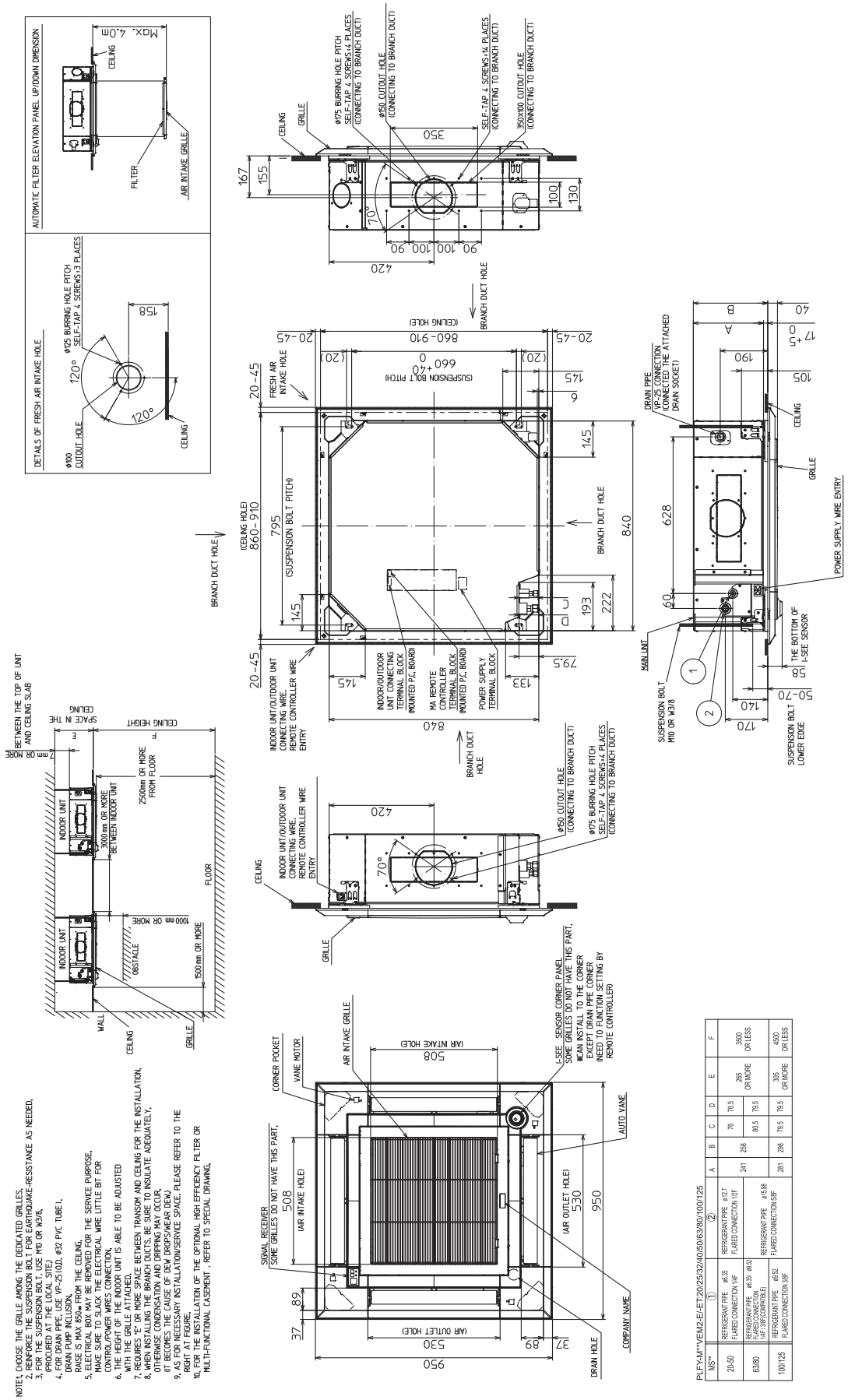

NOTE1. CHOOSE THE GRILLE AMONG THE DEDICATED GRILLES.
2. REINFORCE THE SUSPENSION BOLT FOR EARTHQUAKE-RESISTANCE AS NEEDED.
3. FOR THE SUSPENSION BOLT, USE M10 OR W3/8.
4. FOR DRAIN PIPE, USE VP-25 (O.D. ø32 PVC TUBE).
DRAIN PUMP INCLUSION.
RAISE IS MAX 850mm FROM THE CEILING.
5. ELECTRICAL BOX MAY BE REMOVED FOR THE SERVICE PURPOSE.
MAKE SURE TO SLACK THE ELECTRICAL WIRE LITTLE BIT FOR CONTROL/POWER WIRES CONNECTION.
6. THE HEIGHT OF THE INDOOR UNIT IS ABLE TO BE ADJUSTED WITH THE CEILING FLAT PLACED.
7. REQUIRES 15° OR MORE SPACE BETWEEN TRANSOM AND CEILING FOR THE INSTALLATION.
8. WHEN INSTALLING THE BRANCH DUCTS, BE SURE TO INSULATE ADEQUATELY, OTHERWISE CONDENSATION AND DRIPPING MAY OCCUR.
(IT BECOMES THE CAUSE OF DEW DROPS/WEAR DEW.)
9. AS FOR NECESSARY INSTALLATION/SERVICE SPACE, PLEASE REFER TO THE RIGHT AT FIGURE.
10. FOR THE INSTALLATION OF THE OPTIONAL HIGH EFFICIENCY FILTER OR MULTI-FUNCTIONAL CASEMENT , REFER TO SPECIAL DRAWING.

PLFY-M**VEM2-E/-ET:20/25/32/40/50/63/80/100/125

MS**	①	②	A	B	C	D	E	F
20-50	REFRIGERANT PIPE ø6.35 FLARED CONNECTION 1/4F	REFRIGERANT PIPE ø12.7 FLARED CONNECTION 1/2F	241	258	76	76.5	265 OR MORE	3600 OR LESS
63/80	REFRIGERANT PIPE ø9.52 FLARED CONNECTION (1/4F 3/8FCOMPATIBLE)	REFRIGERANT PIPE ø15.88 FLARED CONNECTION 5/8F			80.5	79.5		
100/125	REFRIGERANT PIPE ø9.52 FLARED CONNECTION 3/8F		281	298	79.5	79.5	305 OR MORE	4500 OR LESS